



325-829-0146

www.rennerinspectionsservices.com
david@rennerinspectionsservices.com



INSPECTED FOR

Joshua & Jamie Moxley
307 Paisano Dr
Clyde, TX 79510

January 31, 2018

PROPERTY INSPECTION REPORT

Prepared For: Joshua & Jamie Moxley
(Name of Client)

Concerning: 307 Paisano Dr, Clyde, TX 79510
(Address or Other Identification of Inspected Property)

By: River Dillard, Lic #22970 01/31/2018
(Name and License Number of Inspector) (Date)

PURPOSE, LIMITATIONS AND INSPECTOR / CLIENT RESPONSIBILITIES

This property inspection report may include an inspection agreement (contract), addenda, and other information related to property conditions. If any item or comment is unclear, you should ask the inspector to clarify the findings. It is important that you carefully read ALL of this information.

This inspection is subject to the rules ("Rules") of the Texas Real Estate Commission ("TREC"), which can be found at www.trec.texas.gov.

The TREC Standards of Practice (Sections 535.227-535.233 of the Rules) are the minimum standards for inspections by TREC-licensed inspectors. An inspection addresses only those components and conditions that are present, visible, and accessible at the time of the inspection. While there may be other parts, components or systems present, only those items specifically noted as being inspected were inspected. The inspector is NOT required to turn on decommissioned equipment, systems, utility services or apply an open flame or light a pilot to operate any appliance. The inspector is NOT required to climb over obstacles, move furnishings or stored items. The inspection report may address issues that are code-based or may refer to a particular code; however, this is NOT a code compliance inspection and does NOT verify compliance with manufacturer's installation instructions. The inspection does NOT imply insurability or warrantability of the structure or its components. Although some safety issues may be addressed in this report, this inspection is NOT a safety/code inspection, and the inspector is NOT required to identify all potential hazards.

In this report, the inspector shall indicate, by checking the appropriate boxes on the form, whether each item was inspected, not inspected, not present or deficient and explain the findings in the corresponding section in the body of the report form. The inspector must check the Deficient (D) box if a condition exists that adversely and materially affects the performance of a system or component or constitutes a hazard to life, limb or property as specified by the TREC Standards of Practice. General deficiencies include inoperability, material distress, water penetration, damage, deterioration, missing components, and unsuitable installation. Comments may be provided by the inspector whether or not an item is deemed deficient. The inspector is not required to prioritize or emphasize the importance of one deficiency over another.

Some items reported may be considered life-safety upgrades to the property. For more information, refer to Texas Real Estate Consumer Notice Concerning Recognized Hazards or Deficiencies below.

THIS PROPERTY INSPECTION IS NOT A TECHNICALLY EXHAUSTIVE INSPECTION OF THE STRUCTURE, SYSTEMS OR COMPONENTS. The inspection may not reveal all deficiencies. A real estate inspection helps to reduce some of the risk involved in purchasing a home, but it cannot eliminate these risks, nor can the inspection anticipate future events or changes in performance due to changes in use or occupancy. It is recommended that you obtain as much information as is available about this property, including any seller's disclosures, previous inspection reports, engineering reports, building/remodeling permits, and reports performed for or by relocation companies, municipal inspection departments, lenders, insurers, and appraisers. You should also attempt to determine whether repairs, renovation, remodeling, additions, or other such activities have taken place at this property. It is not the inspector's responsibility to confirm that information obtained from these sources is complete or accurate or that this inspection is consistent with the opinions expressed in previous or future reports.

ITEMS IDENTIFIED IN THE REPORT DO NOT OBLIGATE ANY PARTY TO MAKE REPAIRS OR TAKE OTHER ACTIONS, NOR IS THE PURCHASER REQUIRED TO REQUEST THAT THE SELLER TAKE ANY ACTION. When a deficiency is reported, it is the client's responsibility to obtain further evaluations and/or cost estimates from qualified service professionals. Any such follow-up should take place prior to the expiration of any time limitations such as option periods. Evaluations by qualified tradesmen may lead to the discovery of additional deficiencies which may involve additional repair costs. Failure to address deficiencies or comments noted in this report may lead to further damage of the structure or systems and add to the original repair costs. The inspector is not required to provide follow-up services to verify that proper repairs have been made.

Property conditions change with time and use. For example, mechanical devices can fail at any time, plumbing gaskets and seals may crack if the appliance or plumbing fixture is not used often, roof leaks can occur at any time regardless of the apparent condition of the roof, and the performance of the structure and the systems may change due to changes in use or occupancy, effects of weather, etc. These changes or repairs made to the structure after the inspection may render information contained herein obsolete or invalid. This report is provided for the specific benefit of the client named above and is based on observations at the time of the inspection. If you did not hire the inspector yourself, reliance on this report may provide incomplete or outdated information. Repairs, professional opinions or additional inspection reports may affect the meaning of the information in this report. It is recommended that you hire a licensed inspector to perform an inspection to meet your specific needs and to provide you with current information concerning this property.

TEXAS REAL ESTATE CONSUMER NOTICE CONCERNING HAZARDS OR DEFICIENCIES

Each year, Texans sustain property damage and are injured by accidents in the home. While some accidents may not be avoidable, many other accidents, injuries, and deaths may be avoided through the identification and repair of certain hazardous conditions. Examples of such hazards include:

- malfunctioning, improperly installed or missing ground fault circuit protection (GFCI) devices for electrical receptacles in garages, bathroom, kitchens, and exterior areas;
- malfunctioning arc fault protection (AFCI) devices;
- ordinary glass in locations where modern construction techniques call for safety glass;
- malfunctioning or lack of fire safety features such as, smoke alarms, fire-rated doors in certain locations, and functional emergency escape and rescue openings in bedrooms;
- malfunctioning carbon monoxide alarms;
- excessive spacing between balusters on stairways and porches;
- improperly installed appliances;
- improperly installed or defective safety devices;
- lack of electrical bonding and grounding; and
- lack of bonding on gas piping, including corrugated stainless steel tubing (CSST).

To ensure that consumers are informed of hazards such as these, the Texas Real Estate Commission (TREC) has adopted Standards of Practice requiring licensed inspectors to report these conditions as "Deficient" when performing an inspection for a buyer or seller, if they can be reasonably determined.

These conditions may not have violated building codes or common practices at the time of the construction of the home, or they may have been "grandfathered" because they were present prior to the adoption of codes prohibiting such conditions. While the TREC Standards of Practice do not require inspectors to perform a code compliance inspection, TREC considers the potential for injury or property loss from the hazards addressed in the Standards of Practice to be significant enough to warrant this notice.

Contract forms developed by TREC for use by its real estate licensees also inform the buyer of the right to have the home inspected and can provide an option clause permitting the buyer to terminate the contract within a specified time. Neither the Standards of Practice nor the TREC contract forms requires a seller to remedy conditions revealed by an inspection. The decision to correct a hazard or any deficiency identified in an inspection report is left to the parties to the contract for the sale or purchase of the home.

INFORMATION INCLUDED UNDER "ADDITIONAL INFORMATION PROVIDED BY INSPECTOR", OR PROVIDED AS AN ATTACHMENT WITH THE STANDARD FORM, IS NOT REQUIRED BY THE COMMISSION AND MAY CONTAIN CONTRACTUAL TERMS BETWEEN THE INSPECTOR AND YOU, AS THE CLIENT. THE COMMISSION DOES NOT REGULATE CONTRACTUAL TERMS BETWEEN PARTIES. IF YOU DO NOT UNDERSTAND THE EFFECT OF ANY CONTRACTUAL TERM CONTAINED IN THIS SECTION OR ANY ATTACHMENTS, CONSULT AN ATTORNEY.

ADDITIONAL INFORMATION PROVIDED BY INSPECTOR

Inspection Time In: **1:30 pm** Time Out: **4 pm** Property was: **Occupied**

Building Orientation (For Purpose Of This Report Front Faces): **West**

Weather Conditions During Inspection: **Sunny**

Outside temperature during inspection: **70 to 80 Degrees**

Parties present at inspection: **Seller**

This report contains technical information. If you were not present during this inspection, please call the office to arrange for a consultation with your inspector. If you choose not to consult with the inspector, this inspection company cannot be held liable for your understanding or misunderstanding of the reports content.

The digital pictures in this report are a sample of the damages in place and should not be considered to show all of the damages and/or deficiencies found. There will be some damage and/or deficiencies not represented with digital imaging.

THIS REPORT IS PAID AND PREPARED FOR THE EXCLUSIVE USE BY Joshua & Jamie Moxley. THIS COPYRIGHTED REPORT IS NOT VALID WITHOUT THE SIGNED INSPECTION AGREEMENT.

THIS REPORT IS NOT TRANSFERABLE FROM THE CLIENT NAMED ABOVE

I=Inspected

NI=Not Inspected

NP=Not Present

D=Deficient

I NI NP D

I. STRUCTURAL SYSTEMS

A. Foundations

Type of Foundation(s): Slab on Ground

Comments:

Foundation Is Performing Adequately

In my opinion, the foundation appears to be providing adequate support for the structure at the time of this inspection. I did not observe any apparent evidence that would indicate the presence of adverse performance or significant deficiencies in the foundation. The interior and exterior stress indicators showed little affects of adverse performance and I perceived the foundation to contain no significant unlevelness after walking the 1st level floors.

Additional Observations and/or Comments:

- One or more of the foundation perimeter beam corners were observed to be sheared off (corner pop). This is a common condition in slab on grade foundations. This condition does not adversely affect the performance of the foundation. However, in some cases, some cosmetic improvements may be necessary.

Foundation Maintenance & Care

- **Note:** Proper drainage and moisture control is needed with all foundation types. Due to the expansive nature of the load bearing soils in the area it is important to direct water away from the foundation at all locations and that the soil moisture content be maintained at a constant level around the structure. Improper drainage and moisture control may contribute to greater than normal foundation movement.



B. Grading and Drainage

Comments:

All components were found to be performing and in satisfactory condition on the day of the inspection.

Gutter & Downspout System

- **Note:** The gutter downspouts should discharge water at least thirty-six inches (36") away from the foundation perimeter beam. Storm water should be encouraged to flow away from the structure at the points of discharge.

I=Inspected

NI=Not Inspected

NP=Not Present

D=Deficient

I	NI	NP	D
---	----	----	---



-
-
-
-

C. Roof Covering Materials

Type(s) of Roof Covering: Composition

Viewed From: Walked on roof

Comments:

Roof Covering

All components were found to be performing and in satisfactory condition on the day of the inspection.

- **Note:** Roof fasteners (nails and/or staples) were observed to be exposed and should be properly sealed at the ridge caps and flashing areas.

Flashing Details

All components were found to be performing and in satisfactory condition on the day of the inspection.



I=Inspected

NI=Not Inspected

NP=Not Present

D=Deficient

I	NI	NP	D
---	----	----	---

D. Roof Structures and Attics

Viewed From: From Interior of Attic

Approximate Average Depth of Insulation: 8" to 10"

Approximate Average Thickness of Vertical Insulation: 2" - 4"

(**Note:** Recommended depth of attic floor insulation is approx. 10+ inches to achieve a R30 rating.)

Insulation Type: Loose Filled, Batt or Blanket

Description of Roof Structure: Rafter Assembly

Attic Accessibility: Partial

Comments:

Roof Structure

All components were found to be performing and in satisfactory condition on the day of the inspection.

Attic Ventilation

All components were found to be performing and in satisfactory condition on the day of the inspection.

Attic Insulation

All components were found to be performing and in satisfactory condition on the day of the inspection.



E. Walls (Interior and Exterior)

Description of Exterior Cladding: Brick Veneer, Wood Type Veneer

Comments:

Interior Walls & Surfaces

All components were found to be performing and in satisfactory condition on the day of the inspection.

- **Note:** There is evidence of painting and patching to the interior finish and prior interior finish repairs. This condition could limit the Inspectors visual observations and ability to render accurate opinions as to the performance of the structure.

Exterior Walls & Surfaces

- There were no weepholes observed in the lower course of the masonry veneer on the north, east, west and south sides of the structure. Under current building standards, there should be weepholes in the lower course of the masonry veneer, no more than 33" apart, to help drain water from the interior of the wall voids.

I=Inspected

NI=Not Inspected

NP=Not Present

D=Deficient

I NI NP D

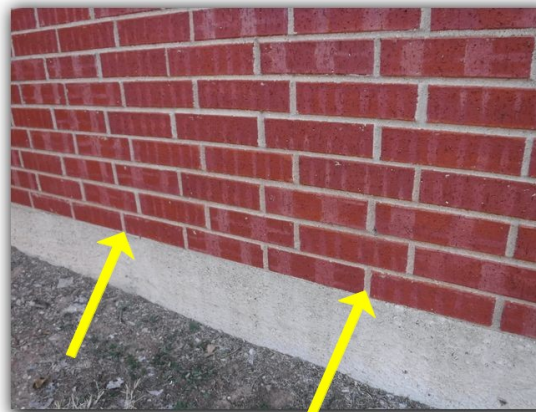
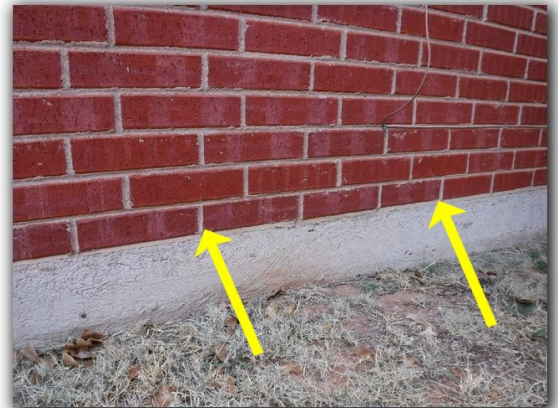
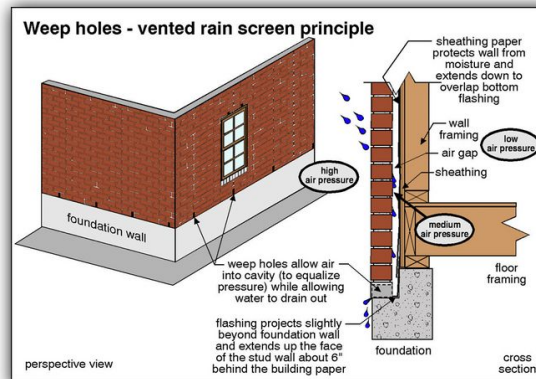

F. Ceilings and Floors

Comments:

Ceilings

All components were found to be performing and in satisfactory condition on the day of the inspection.

Floors

All components were found to be performing and in satisfactory condition on the day of the inspection.

G. Doors (Interior and Exterior)

Comments:

Interior Doors

All components were found to be performing and in satisfactory condition on the day of the inspection.

Exterior Doors

All components were found to be performing and in satisfactory condition on the day of the inspection.

Overhead Garage Door

All components were found to be performing and in satisfactory condition on the day of the inspection.

I=Inspected

NI=Not Inspected

NP=Not Present

D=Deficient

I	NI	NP	D
---	----	----	---

H. Windows

Comments:

Window Screens

All components were found to be performing and in satisfactory condition on the day of the inspection.

Windows

All components were found to be performing and in satisfactory condition on the day of the inspection.

- **Note:** I was unable to inspect the operation of some of the windows due to window treatments, personal effects, large, heavy or fragile storage and/or furniture.

I. Stairways (Interior and Exterior)

Comments:

J. Fireplaces and Chimneys

Comments:

All components were found to be performing and in satisfactory condition on the day of the inspection.

K. Porches, Balconies, Decks, and Carports

Comments:

All components were found to be performing and in satisfactory condition on the day of the inspection.

L. Other

Comments:

II. ELECTRICAL SYSTEMS

A. Service Entrance and Panels

Panel Box

Box Rating and/or Main Disconnect Rating: 200 amps

Box Location: Garage

Cabinet Manufacturer: General Electric - GE

Comments:

All components were found to be performing and in satisfactory condition on the day of the inspection.

I=Inspected

NI=Not Inspected

NP=Not Present

D=Deficient

I	NI	NP	D
---	----	----	---

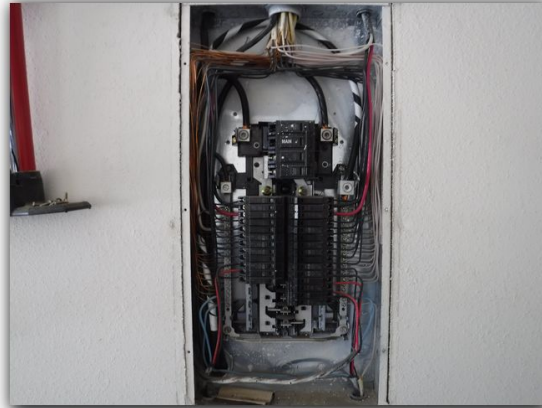

-

B. Branch Circuits, Connected Devices, and Fixtures

Type of Wiring: Copper

Comments:

Receptacle Outlets

All components were found to be performing and in satisfactory condition on the day of the inspection.

- **Note:** Some of the receptacles in the home were inaccessible and could not be reached for inspection due to personal effects, heavy storage, furniture or conditions outside the control of the inspector.

Switches

All components were found to be performing and in satisfactory condition on the day of the inspection.

Fixtures

All components were found to be performing and in satisfactory condition on the day of the inspection.

Smoke Alarms

All components were found to be performing and in satisfactory condition on the day of the inspection.

- **Note:** It is recommended to test for proper operation monthly and replace the batteries in all of the smoke detectors once a year for reasons of safety.

Doorbell / Chime

All components were found to be performing and in satisfactory condition on the day of the inspection.

I=Inspected

NI=Not Inspected

NP=Not Present

D=Deficient

I NI NP D

III. HEATING, VENTILATION AND AIR CONDITIONING SYSTEMS

A. Heating Equipment

Type of System: **Central Heating System**

Energy Source: Electric

Brand Name: NORDYNE

Comments:

This component appears to be performing adequately at the time of this inspection. It is achieving an operation, function, or configuration consistent with accepted industry practices for its age.

Additional Notice from the Inspector: It is the opinion of this Inspector, this component may be functioning as intended or in need of minor repairs, you should be aware that this is an older component and the future life expectancy cannot be determined. You can continue to use and service this component until replacement is necessary.



B. Cooling Equipment

Type of System: **Central Cooling System**

Today's Temperature Differential (Delta-T): **16 Degrees**

Approximate System Age: **2003**

Approximate System SEER: **Unable To Determine**

Approximate System Size: **2.5 ton**

Filter Size: **20 x 20** Location: **Interior Wall Mounted**

Brand Name: NORDYNE

Comments:

This component appears to be performing adequately at the time of this inspection. It is achieving an operation, function, or configuration consistent with accepted industry practices for its age.

Additional Observations and/or Comments:

- The primary condensate drain line is improperly terminating into a plumbing vent stack.

I=Inspected

NI=Not Inspected

NP=Not Present

D=Deficient

I NI NP D

Additional Notice from the Inspector: It is the opinion of this Inspector, this component may be functioning as intended or in need of minor repairs, you should be aware that this is an older component and the future life expectancy cannot be determined. You can continue to use and service this component until replacement is necessary.

Notice: Temperature differential readings are a fundamental standard for testing the proper operation of the cooling system. The normal acceptable range is considered approximately **between 15 to 23 degrees F.** total difference between the return air and supply air. Unusual conditions such as excessive humidity, low outdoor temperatures, and restricted airflow may indicate abnormal operation even through the equipment is functioning basically as designed and occasionally may indicate normal operation in spite of an equipment malfunction.



C. Duct Systems, Chases, and Vents

Comments:

All components were found to be performing and in satisfactory condition on the day of the inspection.

IV. PLUMBING SYSTEMS

A. Plumbing Supply, Distribution Systems and Fixtures

Location of water meter: Within 5-feet of Front Curb

Location of main water supply valve: Within 3-feet of west exterior wall.

Static water pressure reading: 40 to 50 psi

Comments:

Water Supply System

All components were found to be performing and in satisfactory condition on the day of the inspection.

Exterior Faucets/Fixtures

All components were found to be performing and in satisfactory condition on the day of the inspection.

I=Inspected

NI=Not Inspected

NP=Not Present

D=Deficient

I	NI	NP	D
---	----	----	---

Laundry Connections

All components were found to be performing and in satisfactory condition on the day of the inspection. A clothes washing machine was in place at the time of inspection. I was unable to verify the performance of the clothes washing machine drains and/or hose bibbs. A limited visual survey will be performed and if any deficiencies are found will be listed within this section.

Kitchen Sink

All components were found to be performing and in satisfactory condition on the day of the inspection.

Hall Bathroom

All components were found to be performing and in satisfactory condition on the day of the inspection.

Master Bathroom

All components were found to be performing and in satisfactory condition on the day of the inspection.

-

B. Drains, Wastes, and Vents

Comments:

All components were found to be performing and in satisfactory condition on the day of the inspection.

- **Note:** While water was run down the drains, this cannot simulate the waste flows characteristics of a fully occupied structure. Unless specified, fixtures and vessels were not filled to capacity for leak testing to prevent inadvertent water damage to the property. This means that some leaks may go undetected. Comprehensive water leak testing, including hydrostatic testing, may be available from qualified, licensed plumbers. You may also consider further testing and inspection of the sewer line(s) in older homes (40+ years), homes with previous foundation repair, and homes with evidence of poor foundation performance.



I=Inspected

NI=Not Inspected

NP=Not Present

D=Deficient

I NI NP D

C. Water Heating Equipment

Energy Source: Electric

Capacity: 40 Gallons

Location: Garage

Approximate Age: 2004

Brand Name: A.O. Smith

Comments:

This component appears to be performing adequately at the time of this inspection. It is achieving an operation, function, or configuration consistent with accepted industry practices for its age.

Additional Observations and/or Comments:

- There is no pan installed under the water heater. It is suggested that the correct sized pan and associated drain pipe system be installed per current installation requirements; at least the next time the water heater is replaced.

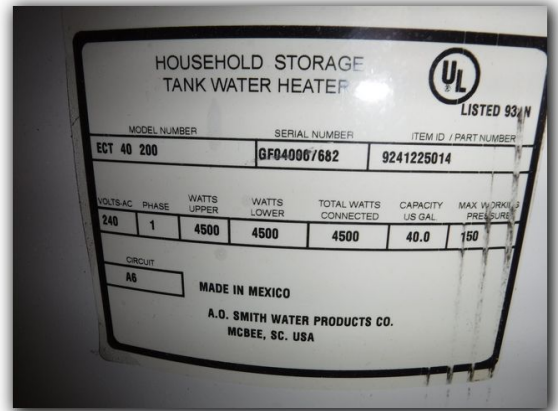

D. Hydro-Massage Therapy Equipment

Comments:

I=Inspected

NI=Not Inspected

NP=Not Present

D=Deficient

I	NI	NP	D
---	----	----	---

E. Gas Distribution Systems

Comments:

F. Other

Comments:

V. APPLIANCES

A. Dishwashers

Comments:

Brand Name: Kenmore

This component appears to be performing adequately at the time of this inspection.

B. Food Waste Disposers

Comments:

C. Range Hood and Exhaust Systems

Comments:

Brand Name: Kenmore

This component appears to be performing adequately at the time of this inspection.



D. Ranges, Cooktops, and Ovens

Comments:

Range Brand Name: Kenmore

This component appears to be performing adequately at the time of this inspection.

The oven was set to 350 degrees. When tested, at least 30 minutes later, the temperature rose to 350 degrees and held that temperature. A +/- of 25 degrees is considered acceptable.

Additional Observations and/or Comments:

- The range can be easily tipped over and should be equipped with an anti-tip device, for safety.

I=Inspected

NI=Not Inspected

NP=Not Present

D=Deficient

I NI NP D

ANTI-TIP DEVICE

⚠ WARNING — To reduce the risk of tipping, the appliance must be secured by properly installed Anti-Tip bracket packed with this appliance.

If the Anti-Tip device supplied with the range does not fit this application, use the universal Anti-Tip device WB2X7909.



⚠ WARNING —

- All ranges can tip
- Injury to persons could result
- Install Anti-Tip bracket packed with range
- See Installation Instructions



If you pull the range out and away from the wall for any reason, make sure the Anti-Tip bracket is engaged when the range is pushed back against the wall.

9 ANTI-TIP DEVICE INSTALLATION

An **Anti-Tip bracket** is supplied with instructions for installation in a variety of locations. The instructions include all necessary information to complete the installation. Read the **Safety Instructions** and the instructions that fit your situation before beginning installation.

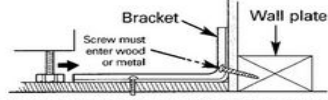

Typical installation of anti-tip bracket attachment to wall

⚠ WARNING:

- Range must be secured by **Anti-Tip bracket** supplied.
- If the Anti-Tip device supplied with the range does not fit this application, use the universal Anti-Tip device WB2X7909.
- See instructions to install (supplied with bracket).
- Unless properly installed, the range could be tipped by stepping or sitting on the door. Injury may result from spilled hot liquids or from the range itself.



E. Microwave Ovens

Comments:

F. Mechanical Exhaust Vents and Bathroom Heaters

Comments:

Exhaust Vent

This component appears to be performing adequately at the time of this inspection.

G. Garage Door Operators

Comments:

This component appears to be performing adequately at the time of this inspection.

I=Inspected

NI=Not Inspected

NP=Not Present

D=Deficient

I	NI	NP	D
---	----	----	---

H. Dryer Exhaust Systems

Comments:

This component appears to be performing adequately at the time of this inspection.

I. Other

Comments: